Tuba

Soletti-Marsch

Dieter Schickbichler

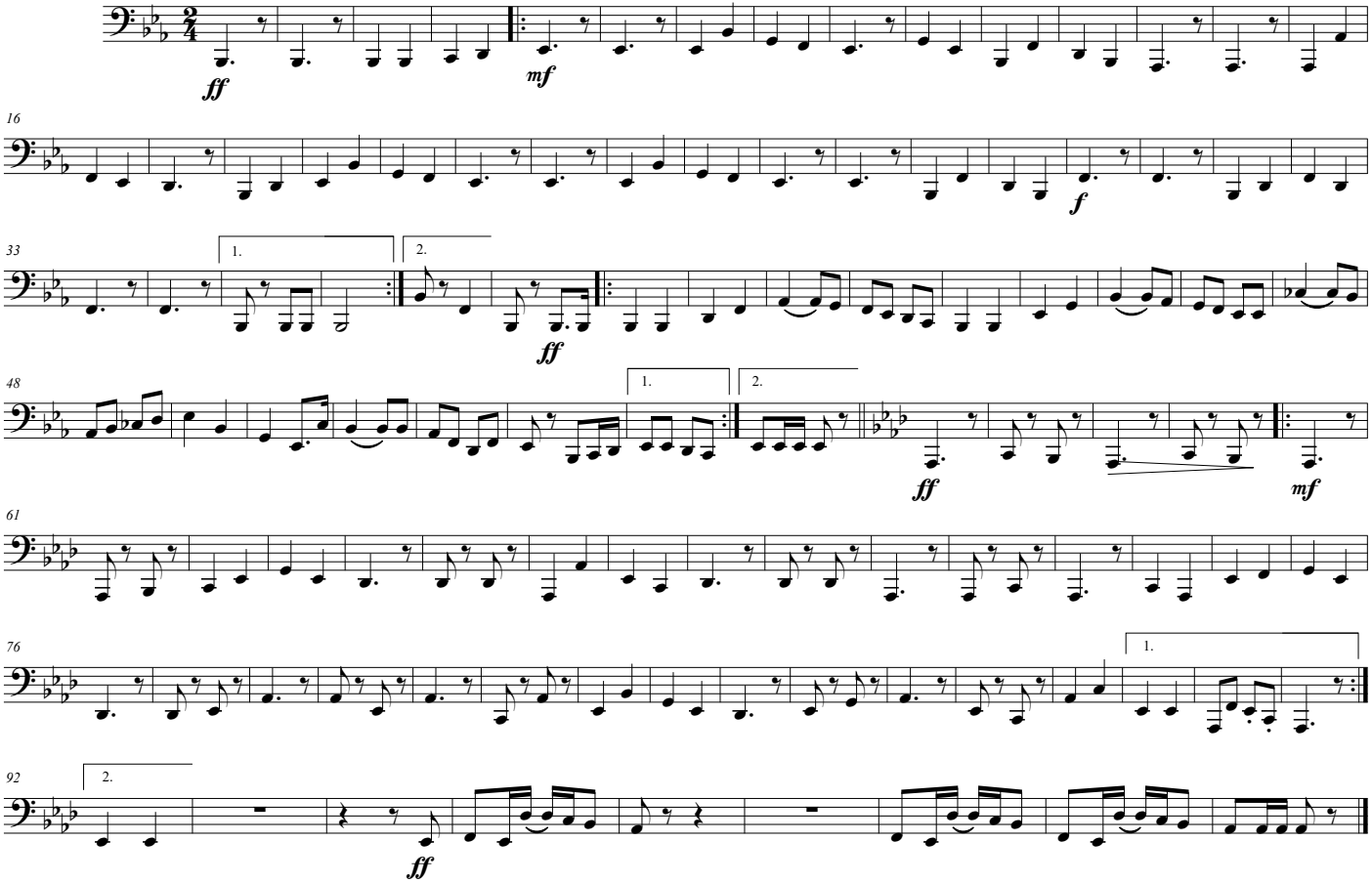

© Dieter Schickbichler